

Patient report

Bio-Rad DATE: 09/30/2019
D-10 TIME: 08:44 PM
S/N: #DJ4I016123 Software version: 4.30-2
Sample ID: 10569300
Injection date 09/30/2019 08:42 PM
Injection #: 43 Method: HbA1c
Rack #: --- Rack position: 7

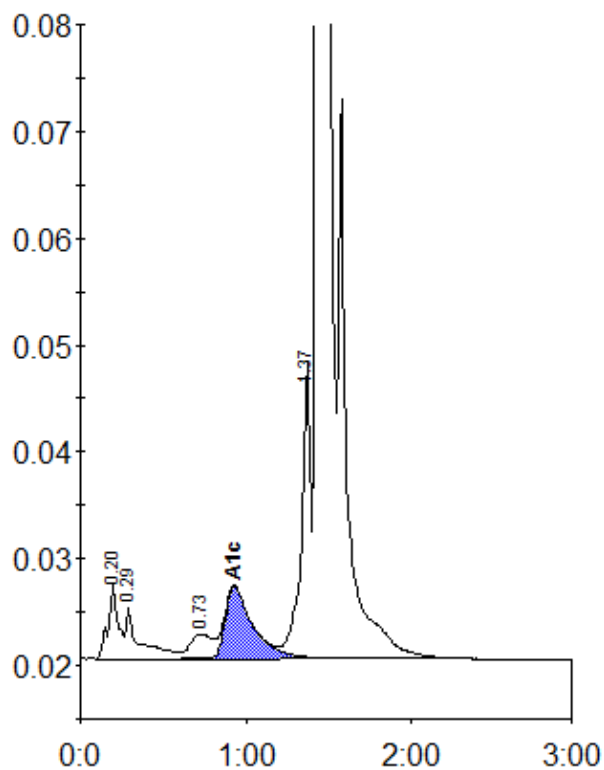

Peak table - ID: 10569300

Peak	R.time	Height	Area	Area %
A1a	0.20	6922	29561	1.3
A1b	0.29	4891	27865	1.2
LA1c/CHb-1	0.73	2317	21170	0.9
A1c	0.93	6767	78795	5.2
P3	1.37	27910	108667	4.8
A0	1.44	584171	1991122	88.2
Total Area:	2257181			

Concentration:	%
A1c	5.2